

# Savanna Ridge

*Perfect Blend of Luxury and Location*



Welcome to Savanna Ridge! Live in the beautiful apartment home you deserve! Count on our proven record of superior service, local/long-term management and a committed customer-focused staff that meet the needs of many highly satisfied residents. Our spacious floor plans offer large kitchens, bathrooms and plenty of closet space! On-site management and 24 hour emergency maintenance provided. We are conveniently located close to I-94, Gurnee Mills Mall, Great Lakes Naval Base and Six Flags Great America. We are just waiting for you...after all, don't you deserve the best?

## YOUR APARTMENT FEATURES

- Dishwashers
- Garbage Disposals
- Large Patios & Decks
- Numerous Spacious Closets
- Washer/Dryer in all apartments
- Laundry Room
- Individually Controlled Central heat & Air Conditioning
- 24 Hour Maintenance Staff
- Professional On-Site Management

## YOUR COMMUNITY FEATURES

- Elevator Buildings
- Beautifully Landscaped Property
- Short Drive to Gage Lake
- Short Distance to Gurnee Mills
- Close to I-94
- Intercom Security Entry Buildings
- Resident Referral Program
- Fitness Center
- Garage Parking Available for an Additional Fee

## COMMUNITY LOCATION

Savanna Ridge is located in Wildwood, Illinois, an unincorporated community in Lake County . The community is conveniently located near Gurnee Mills Outlet Mall with easy access to the I-94 expressway. Enjoy the natural beauty of our property from your private balcony, some overlooking our serene pond with water fountain. Our friendly community makes coming home a pleasure. Savanna Ridge provides peaceful suburban living coupled with close proximity to vital amenities such as shopping, entertainment and outdoor recreation.

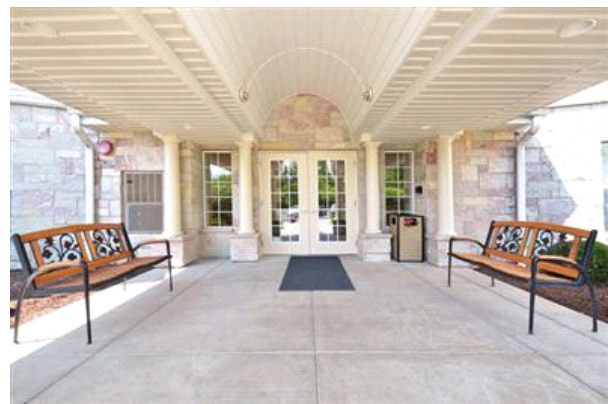

Savanna Ridge  
18400 Belvidere Road Wildwood, IL  
60030  
Email:  
[savannaridgewildwood@gmail.com](mailto:savannaridgewildwood@gmail.com)  
Phone: 847-223-0443

## Ash

Square Feet:	823
Beds/Baths:	1/1
Price:	\$1,165.00

One Bedroom One Bath

### Specials

None

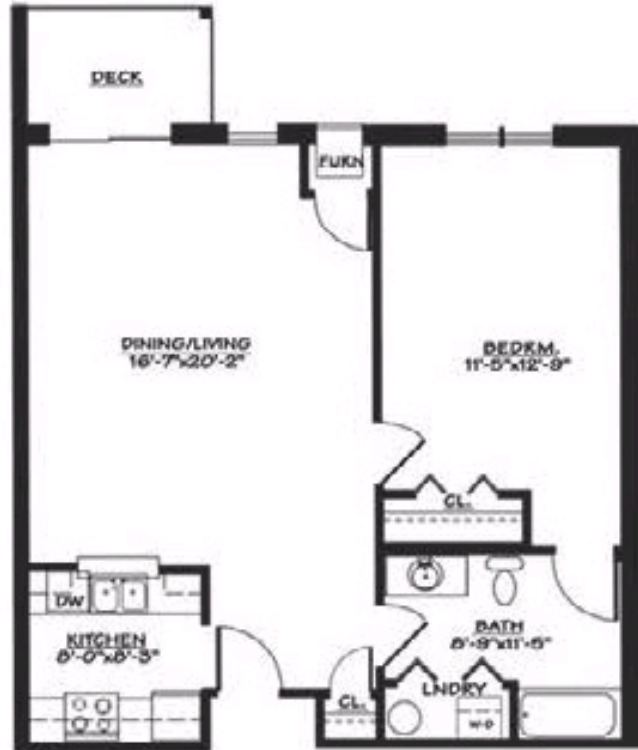

## Beech

Square Feet:	1046
Beds/Baths:	2/1
Price:	\$1,295-\$1,325

Two Bedroom One Bath

### Specials

No specials are being offered at this time.

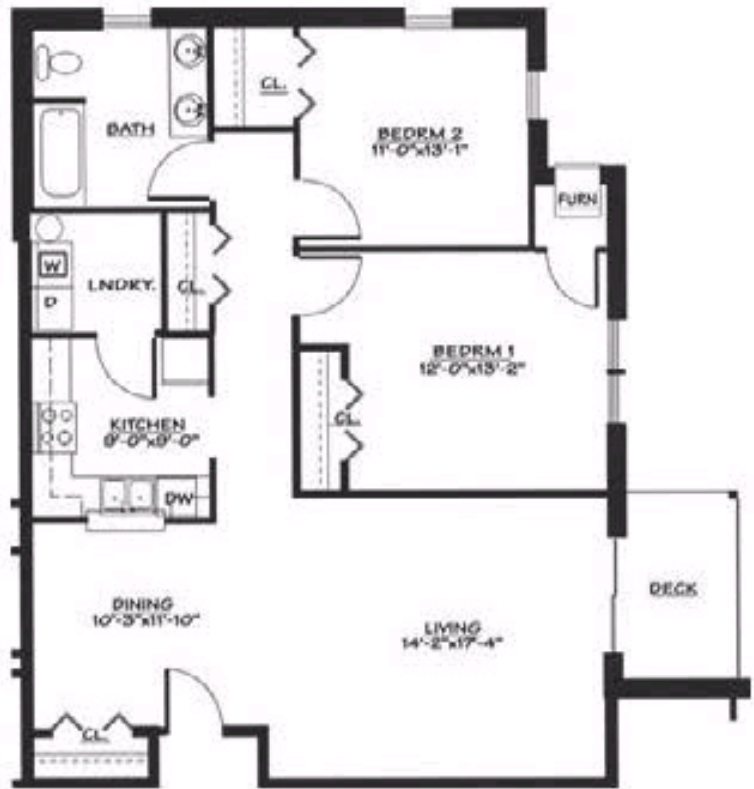

## Chestnut

Square Feet:	1098
Beds/Baths:	2/1
Price:	\$1,350.00

Two Bedroom One in a Half Bath

### Specials

None

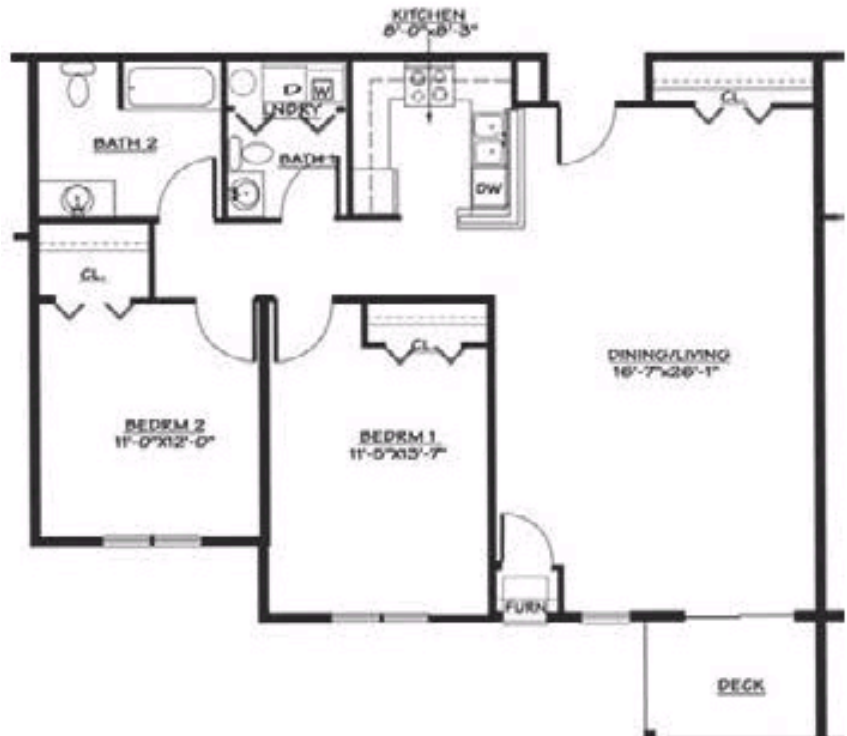

## Dogwood

Square Feet:	1071
Beds/Baths:	2/2
Price:	\$1,380.00

Two Bedroom Two Bath

### Specials

No specials are being offered at this time.

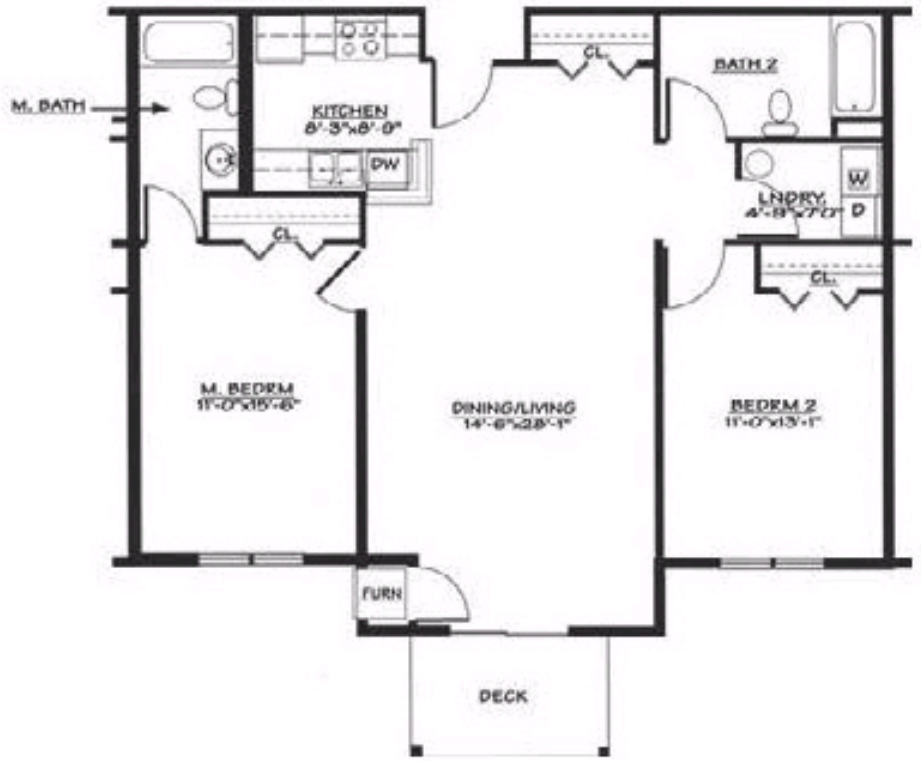

## Elm

Square Feet:	1129
Beds/Baths:	2/2
Price:	\$1,450.00

Two Bedroom Two Bath

### Specials

No specials are being offered at this time.

